

SECTION - A A

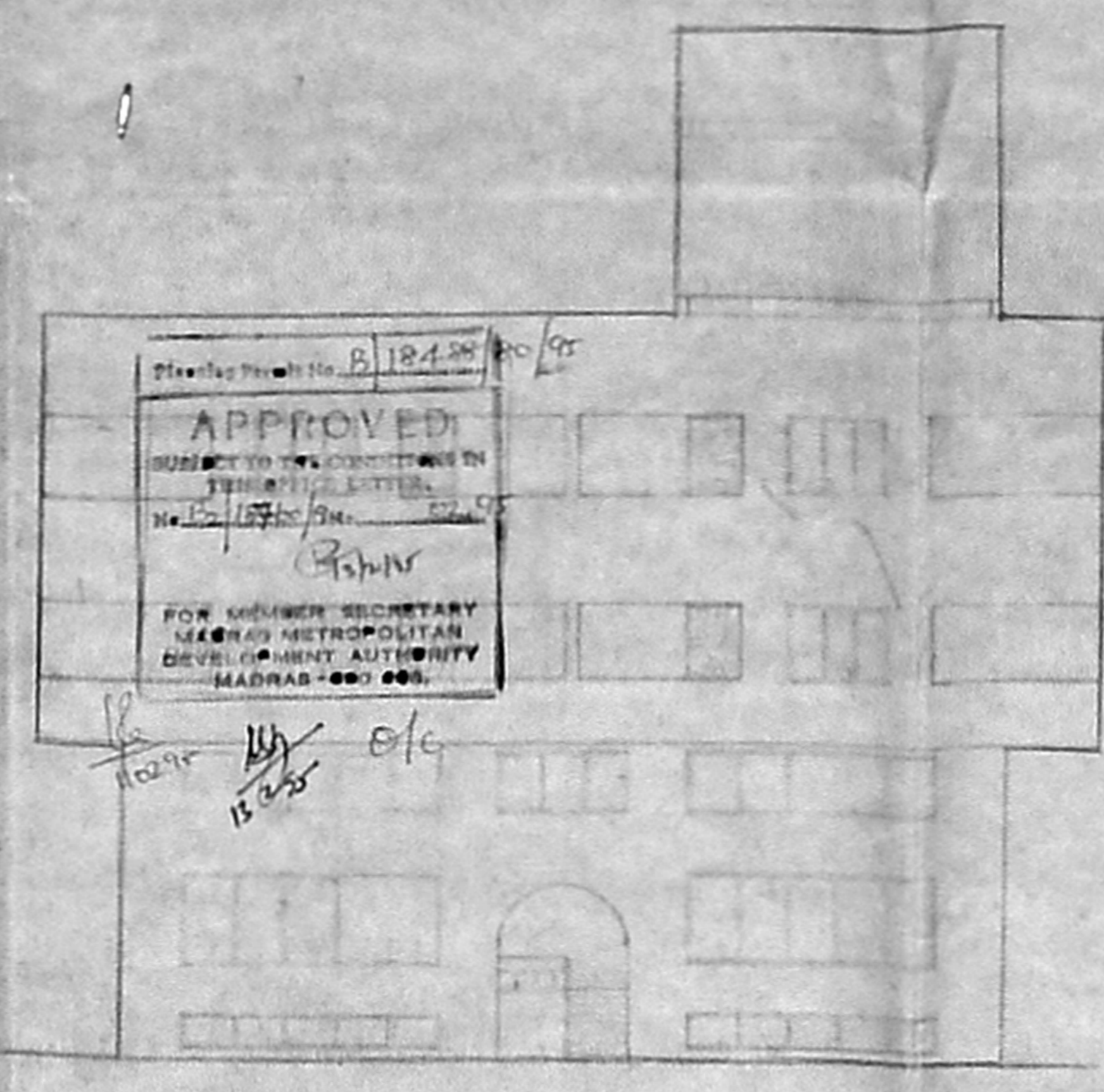

FRONT ELEVATION

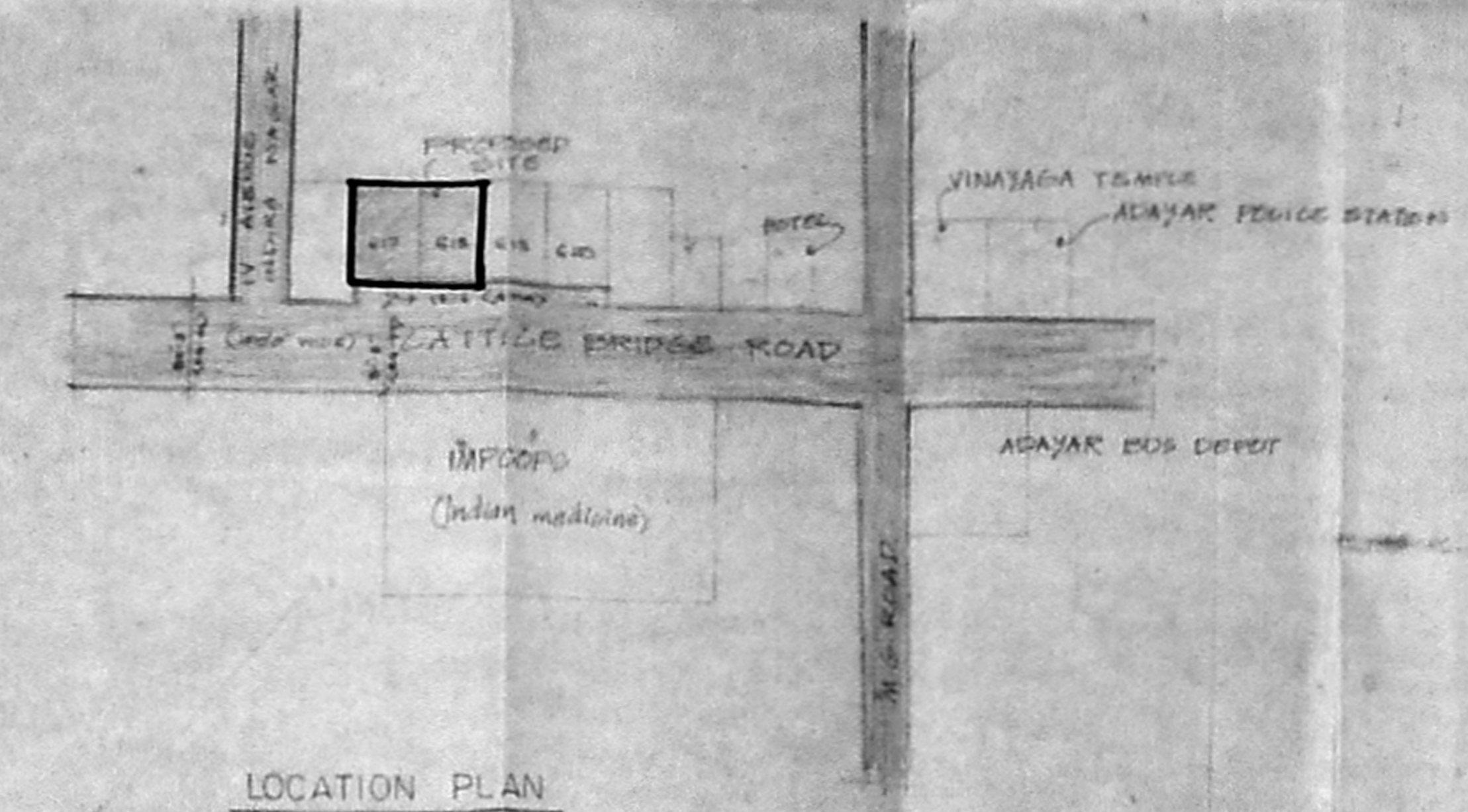

LOCATION PLAN

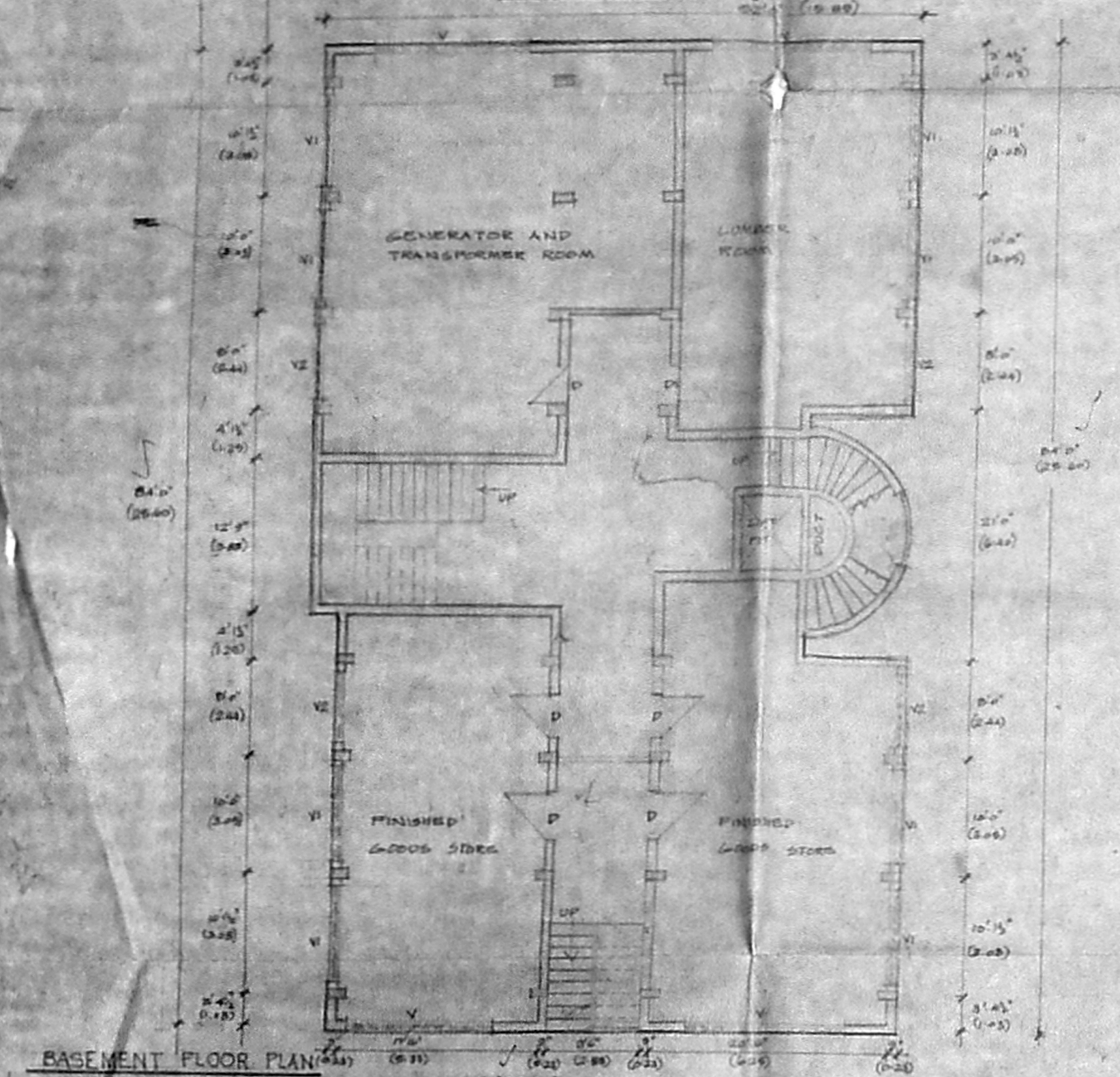

BASEMENT FLOOR PLAN

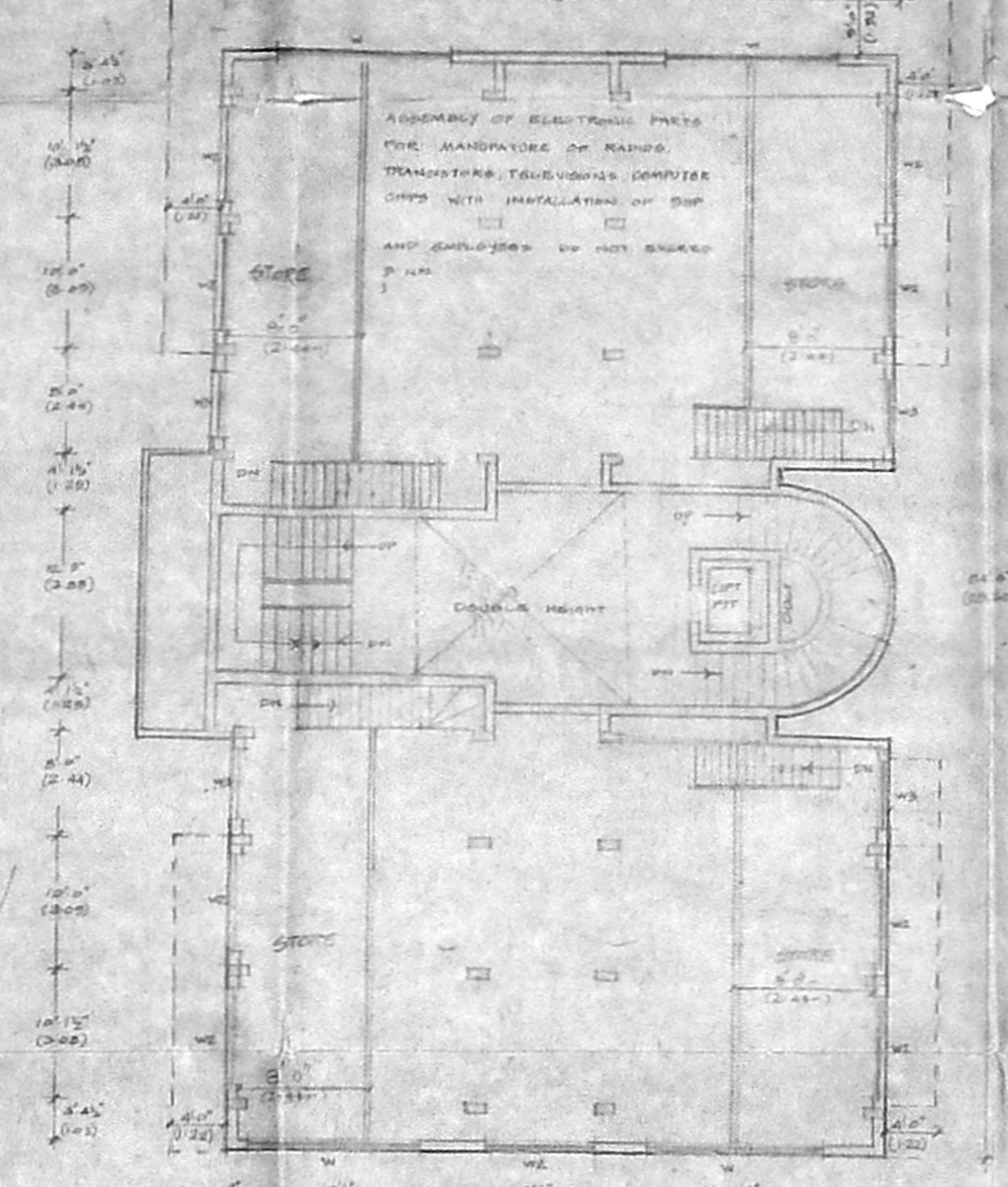

MEZZANINE FLOOR PLAN

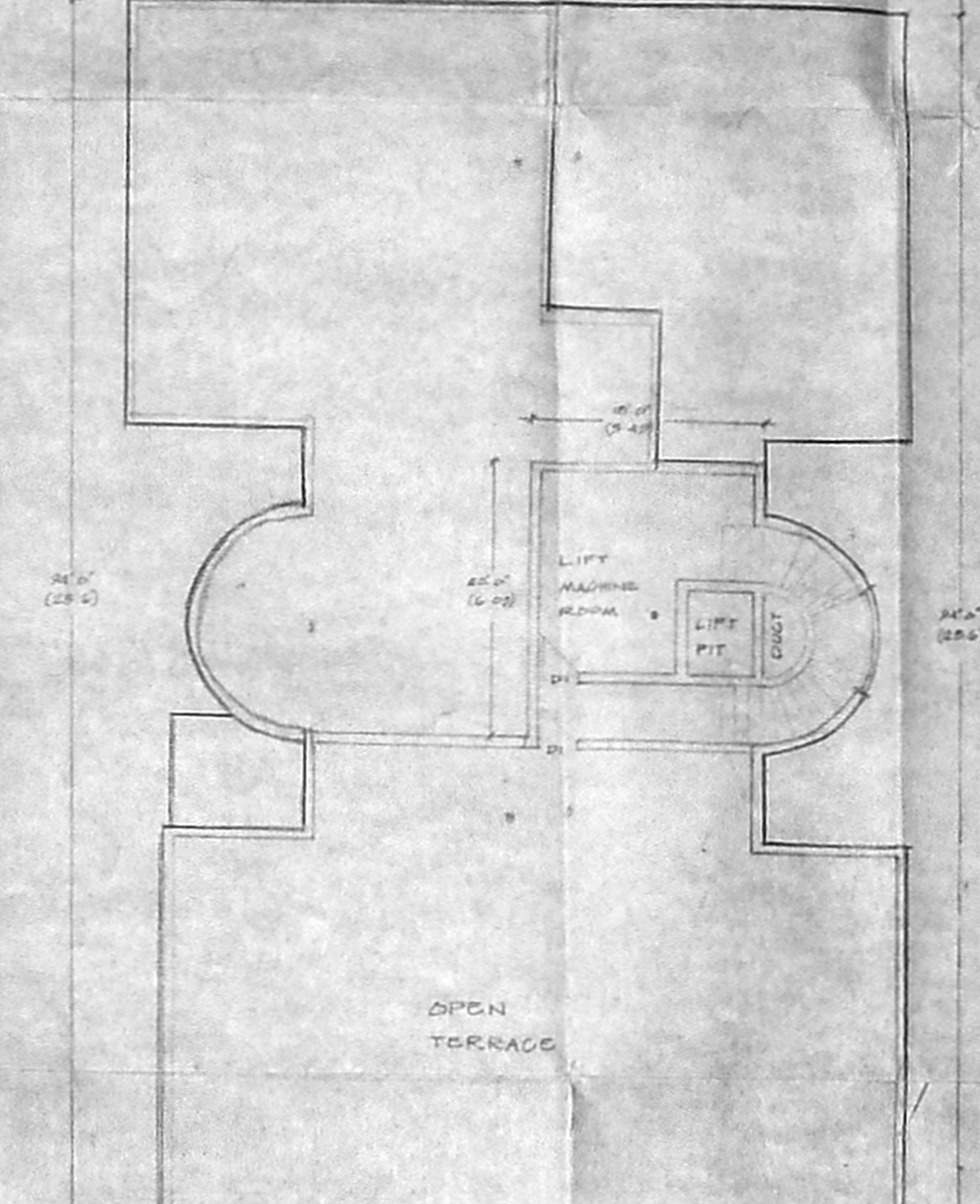

TERRACE FLOOR PLAN

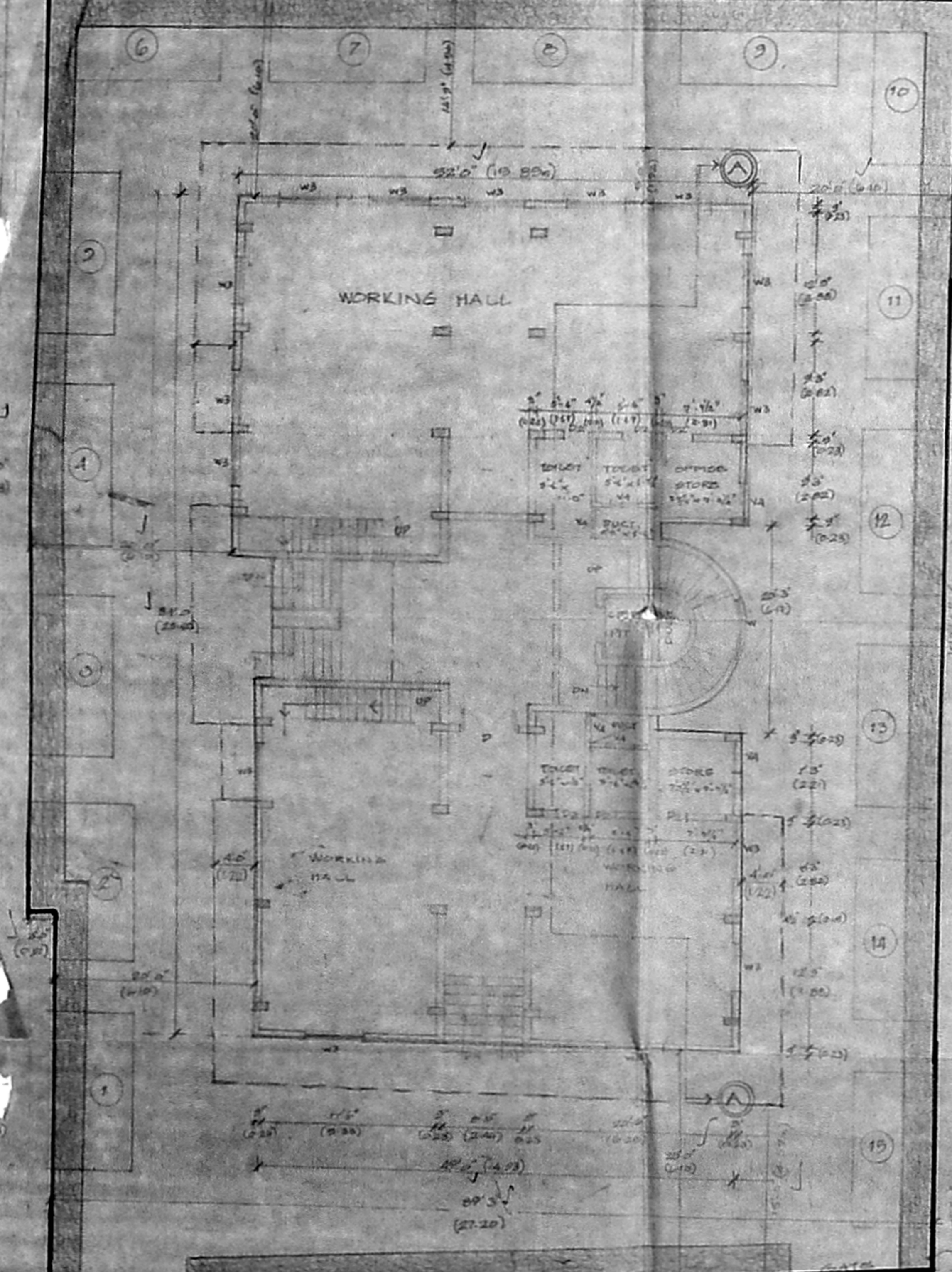

SITE & GROUND FLOOR PLAN

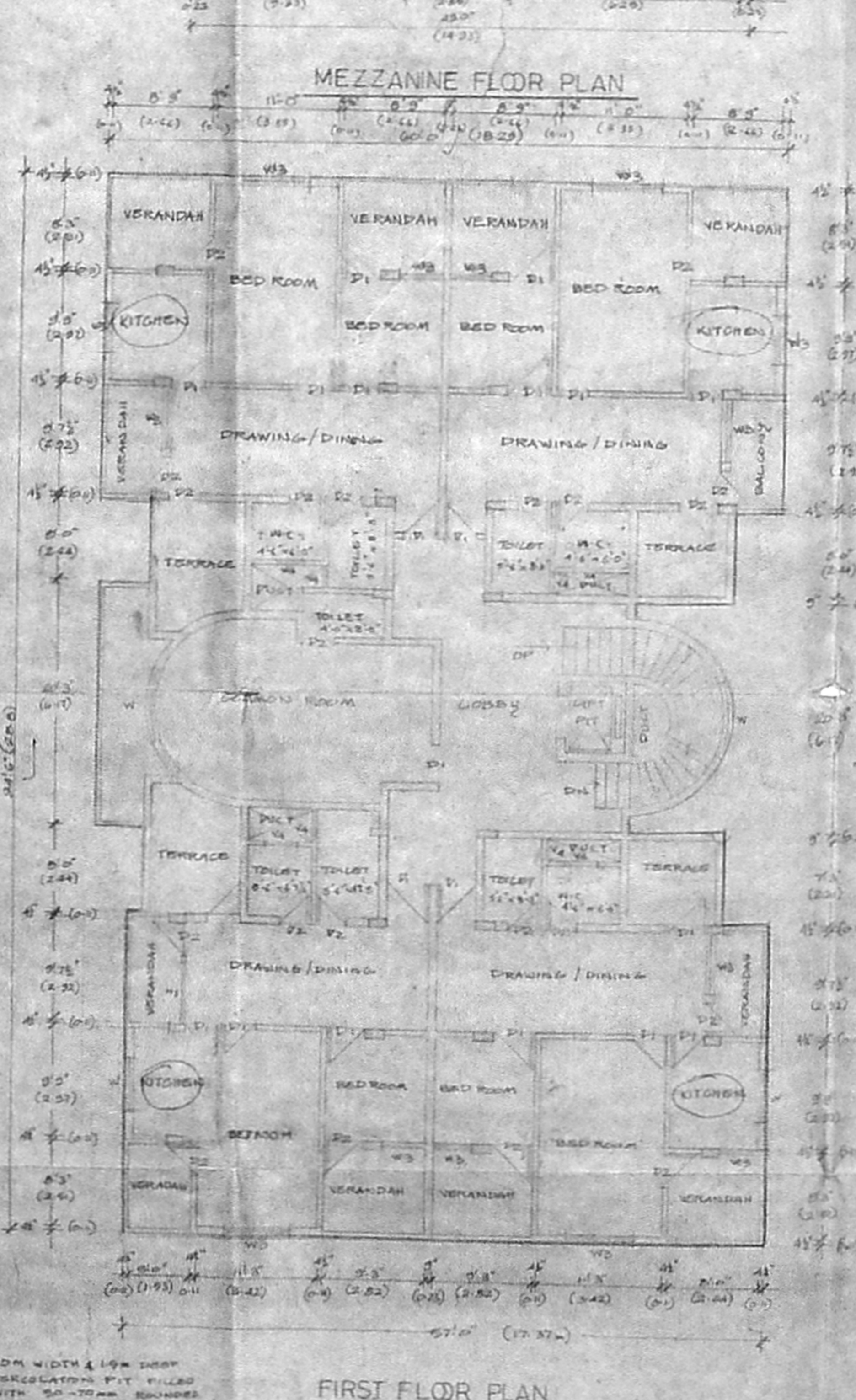

FIRST FLOOR PLAN

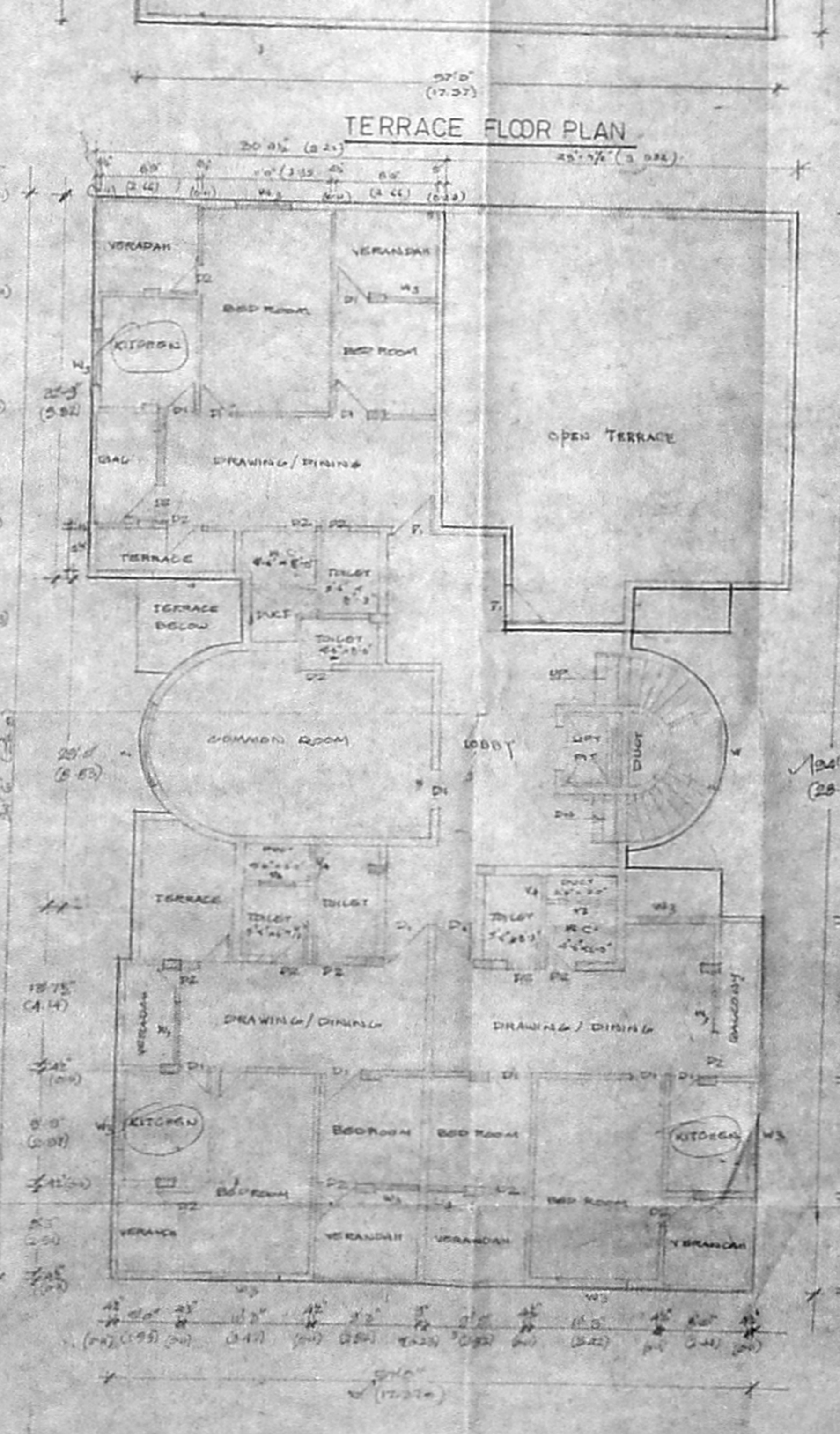

SECOND FLOOR PLAN

USAGE

BASEMENT - FINISHED GARAGE STORE
 GROUND FLOOR - WORKING HALL
 MEZZANINE FLOOR - OFFICE
 HF - 25
 WORKERS - 25
 NO AREA RESTRICTIONS
 FIRST FLOOR - RESIDENTIAL
 SECOND FLOOR - RESIDENTIAL
 RESIDENTIAL > COTTAGE INDUSTRY
 RULE - 19(b)

PROPOSED BUILDING
 AT PLOT NO 67 & 68
 LATTICE BRIDGE ROAD,
 INDIRA NAGAR SOUTH MADRAS
 NEIGHBOUR ROAD SCHEME
 3 N° 51 PART & 55 PART
 THIRUVANMIYUR, MADRAS-41

SCHEDULE OF JOINERY

D	Door (122 x 213)	4'0" x 7'0"
D	Door (631 x 216)	3'0" x 7'0"
D	Door (633 x 213)	2'5" x 7'0"
W	Window (457 x 157)	15'0" x 4'6"
W	Window (428 x 137)	14'0" x 4'6"
W	Window (444 x 137)	15'0" x 4'6"
W	Window (183 x 121)	6'0" x 4'6"
V	Ventilator (457 x 60)	15'0" x 2'0"
V	Window (234 x 60)	8'0" x 2'0"
V	Window (178 x 61)	6'0" x 2'0"
V	Window (122 x 61)	4'0" x 2'0"
V	Window (76 x 61)	2'5" x 2'0"

AREA STATEMENT

TOTAL PLOT AREA	11574	1075.28
M.S.L. PERMANENT BLDG	145	
BASEMENT FLOOR AREA	2577.25	237.52
GROUND FLOOR AREA	4147.79	389.50
MEZZANINE FLOOR AREA	1361.00	126.98
FIRST FLOOR AREA	495.45	465.53
SECOND FLOOR AREA	3823.45	358.20
TOTAL FLOOR AREA	16826.15	1565.76
FULL COVER	145	
FLOOT COVERAGE	1.2%	

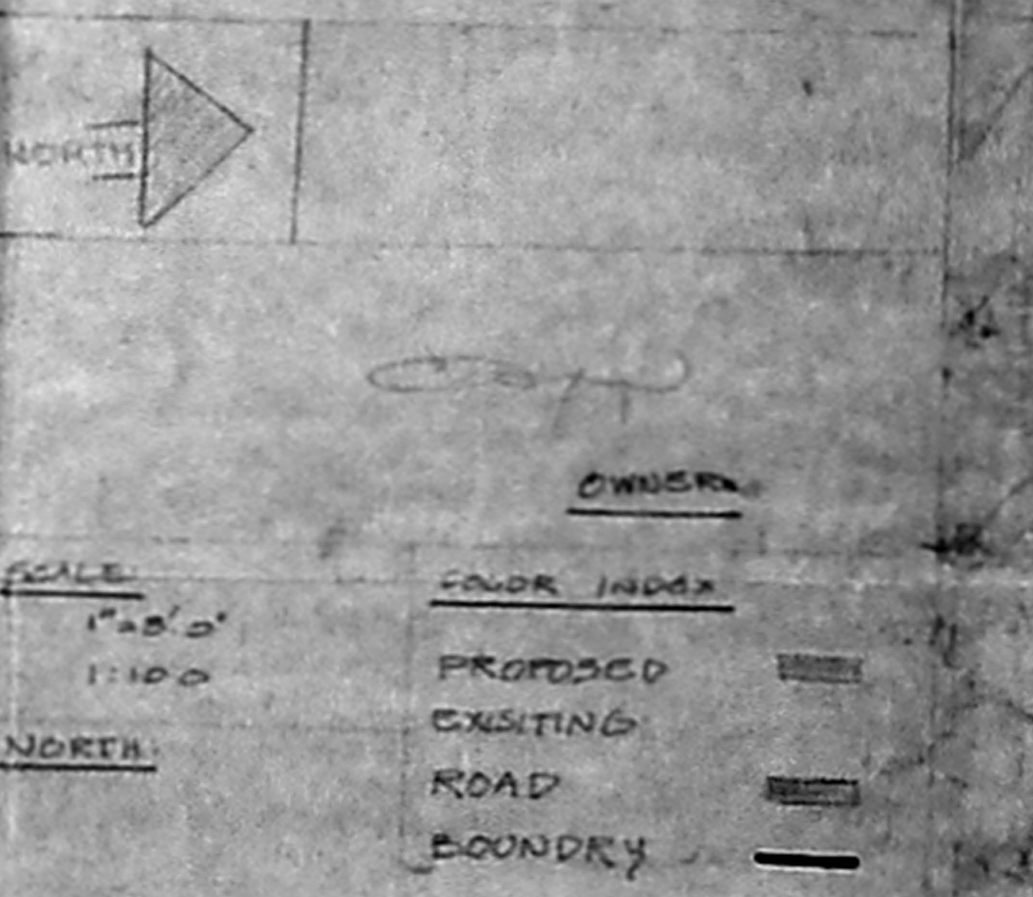

ARCHITECT
 N.G. SADAV
 10, ASHOKA ROAD
 ALWARDES
 MADRAS-18